

NUMBER OF INSPECTIONS

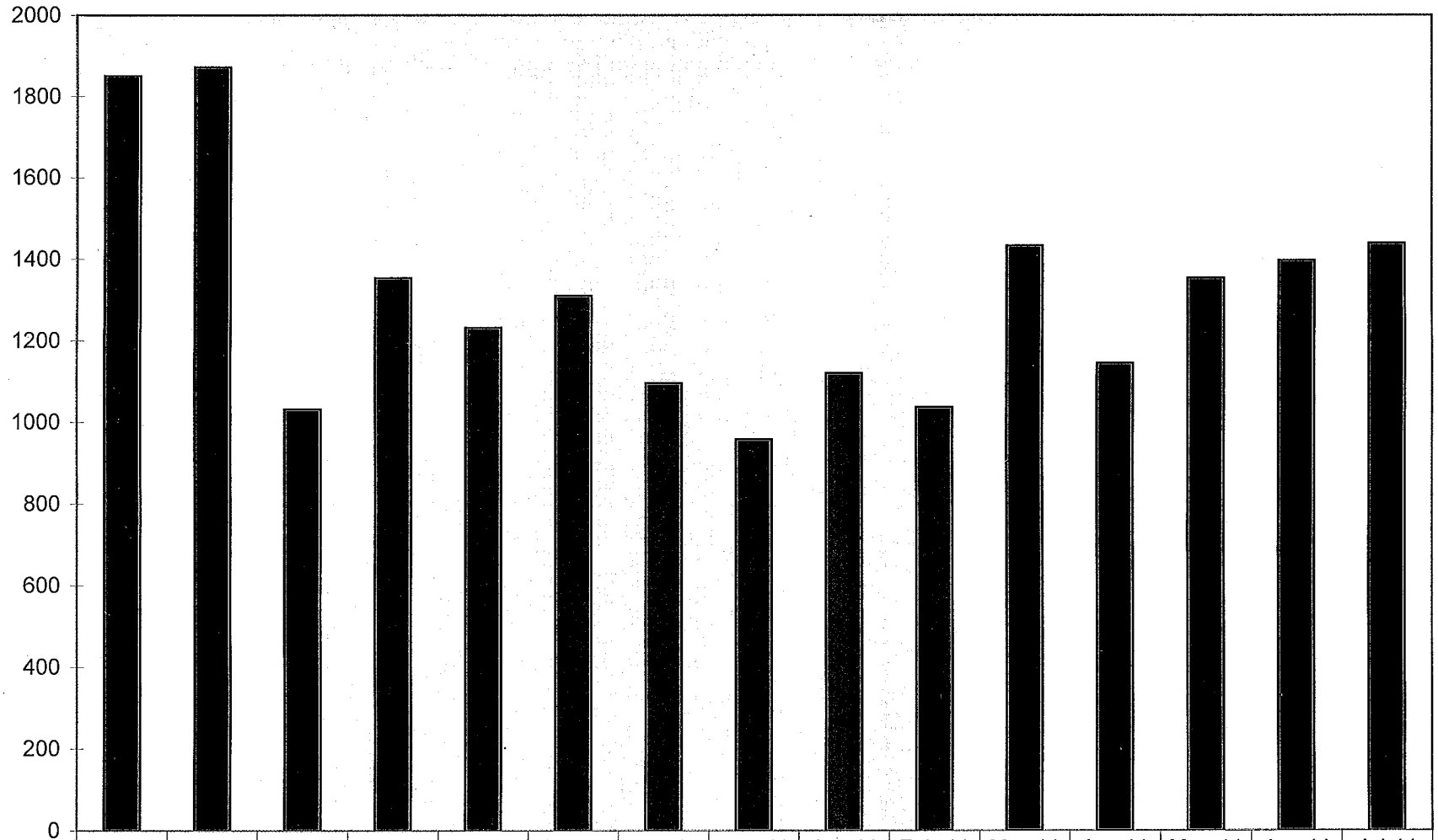

■ # of Insp.	1850	1871	1032	1353	1232	1310	1096	958	1120	1037	1433	1145	1354	1397	1439
--------------	------	------	------	------	------	------	------	-----	------	------	------	------	------	------	------

Approved by [Signature] 8/3/11

COSTA MESA BUILDING DIVISION

JULY 2011 ACTIVITY REPORT

7 - 01 - 2011 TO 7 - 31 - 2011

NEW RESIDENTIAL	Count	<u>FYTD</u>	Valuation	<u>FYTD VAL</u>	Fees	<u>FYTD FEE</u>
NSFR	6		\$ 1,761,247		\$ 23,428	
11 TOTAL UNITS						
<u>SINGLE FAMILY DWELLING FYTD</u>		6		\$ 1,761,247		\$ 23,428
RESIDENTIAL ADD/ALTERATIONS	16		\$ 271,564		\$ 7,914	
<u>RES/ADD ALT FYTD</u>		16		\$ 271,564		\$ 7,914
NEW COMMERCIAL / INDUSTRIAL	0		\$ -----		\$ -----	
<u>NCOM//NIND FYTD</u>		0		\$ -----		\$ -----
COMMERCIAL / INDUSTRIAL ADDITIONS / ALTERATIONS	33		\$ 7,136,275		\$ 67,255	
<u>COMM / IND ADD / ALT FYTD</u>		33		\$ 7,136,275		\$ 67,255
MISCELLANEOUS CONSTRUCTION						
MISC PERMITS RES/COMMERCIAL	41		\$ 430,879		\$ 11,435	
POOL/SPA	4		\$ 137,900		\$ 3,707	
TOTAL	45		\$ 568,779		\$ 15,142	
<u>MISC CONST FYTD</u>		45		\$ 568,779		\$ 15,142
RE-ROOF						
ROOF	23		\$ 406,770		\$ 5,267	
<u>RE-ROOF FYTD</u>		23		\$ 406,770		\$ 5,267
<u>MONTHLY BLDG PERMITS</u>	123		\$ 10,144,635		\$ 119,006	
<u>BLDG PERMITS FYTD</u>		123		\$ 10,144,635		\$ 119,006
OTHER PERMITS						
SIGNS	7		\$ 48,600		\$ 2,130	
GRADING	3		\$ 481,800		\$ 5,604	
TOTAL	10		\$ 387,221		\$ 6,041	
<u>SIGNS/GRADING FYTD</u>		10		\$ 387,221		\$ 6,041
MECH, ELEC, PLUMBING						
MEP Total:	32				\$ 2,501	
<u>MEP FYTD</u>		32				\$ 32,982
<u>MONTHLY TOTAL ALL</u>	165		\$ 10,531,856		\$ 127,548	
<u>FYTD ALL</u>		165		\$ 10,531,856		\$ 127,548

INSPECTION COUNT

Month Total: 1,439

FYTD Inspection Total: 1,439

**COMBINATION PERMITS INCLUDE: REQUIRED
MECHANICAL, ELECTRICAL AND PLUMBING PERMITS**

 Keith Clarke, Building Official

**totals +/- 5%