

NUMBER OF INSPECTIONS

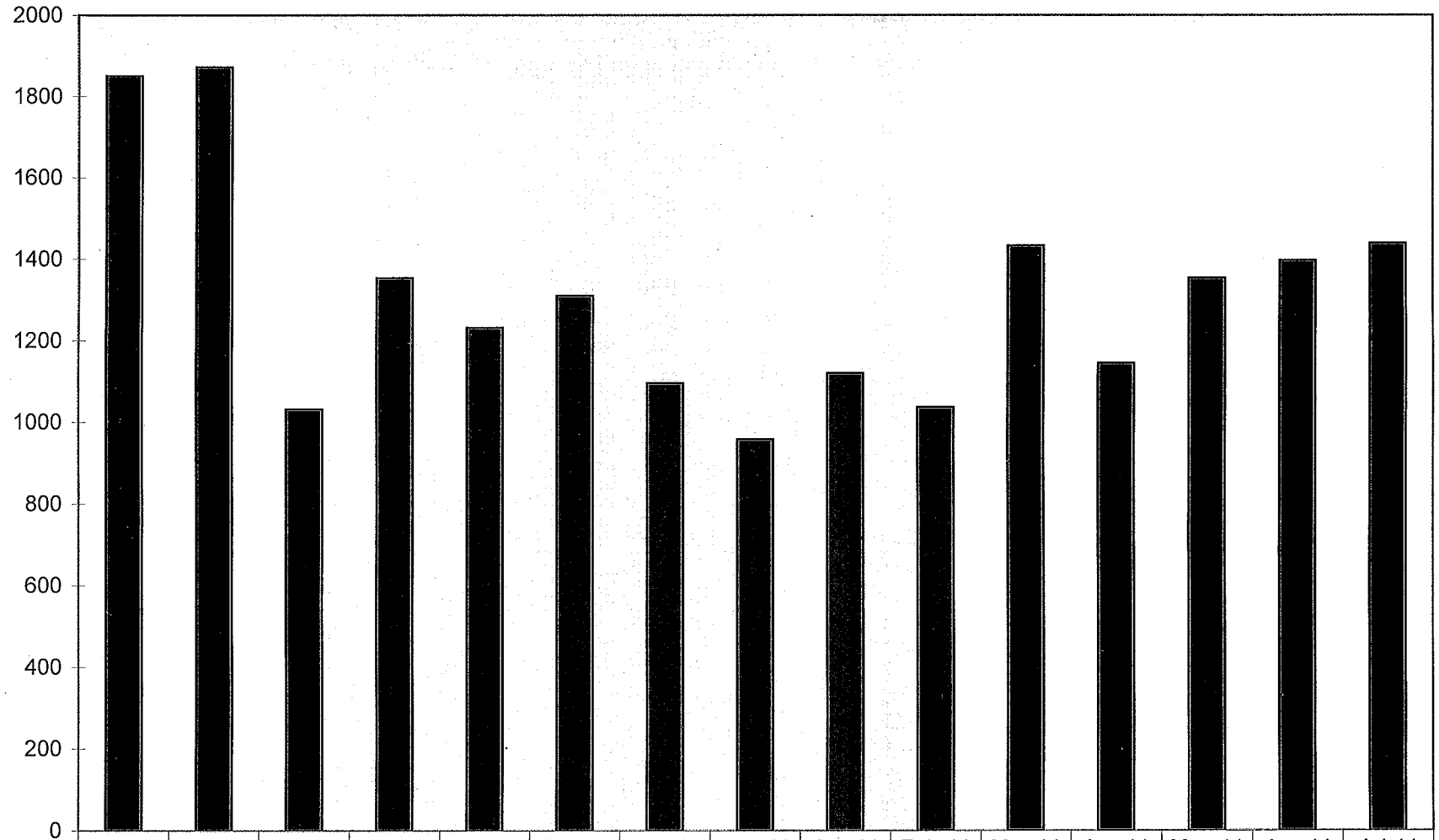

| | | | | | | | | | | | | | | | |
|--------------|------|------|------|------|------|------|------|-----|------|------|------|------|------|------|------|
| ■ # of Insp. | 1850 | 1871 | 1032 | 1353 | 1232 | 1310 | 1096 | 958 | 1120 | 1037 | 1433 | 1145 | 1354 | 1397 | 1439 |
|--------------|------|------|------|------|------|------|------|-----|------|------|------|------|------|------|------|

Approved [Signature] 8/3/11

COSTA MESA BUILDING DIVISION

JULY 2011 ACTIVITY REPORT

7 - 01-2011 TO 7 - 31 - 2011

| NEW RESIDENTIAL | Count | <u>FYTD</u> | Valuation | <u>FYTD VAL</u> | Fees | <u>FYTD FEE</u> |
|--|---------------|-------------|--|----------------------|------------------------------------|-------------------|
| NSFR 11 TOTAL UNITS | 6 | | \$ 1,761,247 | | \$ 23,428 | |
| SINGLE FAMILY DWELLING FYTD | 6 | | | \$ 1,761,247 | | \$ 23,428 |
| RESIDENTIAL ADD/ALTERATIONS | 16 | | \$ 271,564 | | \$ 7,914 | |
| RES/ADD ALT FYTD | 16 | | | \$ 271,564 | | \$ 7,914 |
| NEW COMMERCIAL / INDUSTRIAL | 0 | | \$ ----- | | \$ ----- | |
| NCOM/ / NIND FYTD | 0 | | | \$ ----- | | \$ ----- |
| COMMERCIAL / INDUSTRIAL ADDITIONS / ALTERATIONS | 33 | | \$ 7,136,275 | | \$ 67,255 | |
| COMM / IND ADD / ALT FYTD | 33 | | | \$ 7,136,275 | | \$ 67,255 |
| MISCELLANEOUS CONSTRUCTION MISC PERMITS RES/COMMERCIAL POOL/SPA TOTAL | 41 4 45 | | \$ 430,879 \$ 137,900 \$ 568,779 | | \$ 11,435 \$ 3,707 \$ 15,142 | |
| MISC CONST FYTD | 45 | | | \$ 568,779 | | \$ 15,142 |
| RE-ROOF ROOF | 23 | | \$ 406,770 | | \$ 5,267 | |
| RE-ROOF FYTD | 23 | | | \$ 406,770 | | \$ 5,267 |
| MONTHLY BLDG PERMITS | 123 | | \$ 10,144,635 | | \$ 119,006 | |
| BLDG PERMITS FYTD | 123 | | | \$ 10,144,635 | | \$ 119,006 |
| OTHER PERMITS | | | | | | |
| SIGNS | 7 | | \$ 48,600 | | \$ 2,130 | |
| GRADING | 3 | | \$ 481,800 | | \$ 5,604 | |
| TOTAL | 10 | | \$ 387,221 | | \$ 6,041 | |
| SIGNS/GRADING FYTD | 10 | | | \$ 387,221 | | \$ 6,041 |
| MECH, ELEC, PLUMBING MEP Total: | 32 | | | | \$ 2,501 | |
| MEP FYTD | 32 | | | | | \$ 32,982 |
| MONTHLY TOTAL ALL | 165 | | \$ 10,531,856 | | \$ 127,548 | |
| FYTD ALL | 165 | | | \$ 10,531,856 | | \$ 127,548 |

INSPECTION COUNT

Month Total: 1,439

FYTD Inspection Total: 1,439

COMBINATION PERMITS INCLUDE: REQUIRED
MECHANICAL, ELECTRICAL AND PLUMBING PERMITS

Keith Clarke, Building Official